PEN MARINE

2023 Sanlorenzo 57Steel

EURO 49,500,000

Specification

Length Overall	56.50 m (185 ft 4 in)	Engine	2 x CATERPILLAR 3512C DITA-SCAC
Beam	10.95 m (35 ft 11 in)	Engine Hours	2820 Hours
Draft	3.40 m (11 ft 2 in)	Drive Type	SHAFT DRIVE
Cabins	13 (6 Guests + 7 Crew)	Fuel Tank	82,000 [L] – 21,662 [US GAL]
Hull Material	STEEL	Water Tank	25,000 [L] – 6,604 [US GAL]
Location	CAYMAN ISLAND	Builder	SANLORENZO

PEN MARINE SDN BHD (Co. No. 23640-X)
3A - 1 - 12 Straits Quay, Seri Tanjung Pinang,
Tanjung Tokong, 10470 Pulau Pinang, Malaysia.

info@penmarine.com
www.penmarine.com

Tel: +6012 488 0880
Tel: +6019 488 1188

PEN MARINE

Description

The Sanlorenzo 57Steel Virtuosity embodies the ultimate balance of luxury, innovation, and performance. Crafted with Italian artistry and precision, this full-displacement motor yacht delivers an exceptional cruising experience that blends power, comfort, and modern design.

Key Features:

- **Private Owner's Deck** with suite, lounge, and private terrace
- **Full Beach Club** featuring sauna, hammam, and direct sea access
- **Dedicated Gym** fully equipped with TechnoGym fitness system
- **Main Deck Pool** and **Jacuzzi** on the Owner's Deck for ultimate relaxation
- Transatlantic Range of 4,000 nautical miles at 11 knots
- **Panoramic Skylounge** with floor-to-ceiling windows for breathtaking views
- **Professional DJ Booth** and advanced **AV system** for onboard entertainment
- Wide selection of **tenders and water toys**, including Jet Skis, Seabobs, and a sailing dinghy

A yacht that redefines modern yachting, Virtuosity offers a seamless fusion of elegance, endurance, and freedom — crafted for those who demand nothing less than perfection on the open water.

PEN MARINE

General Arrangement

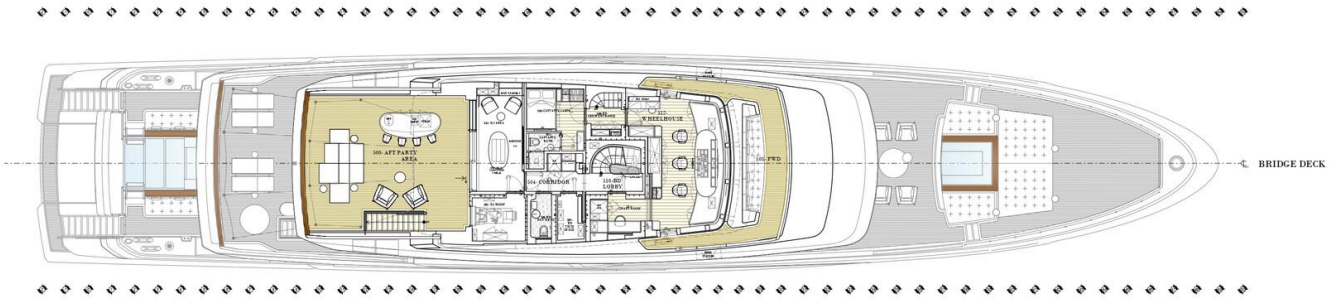

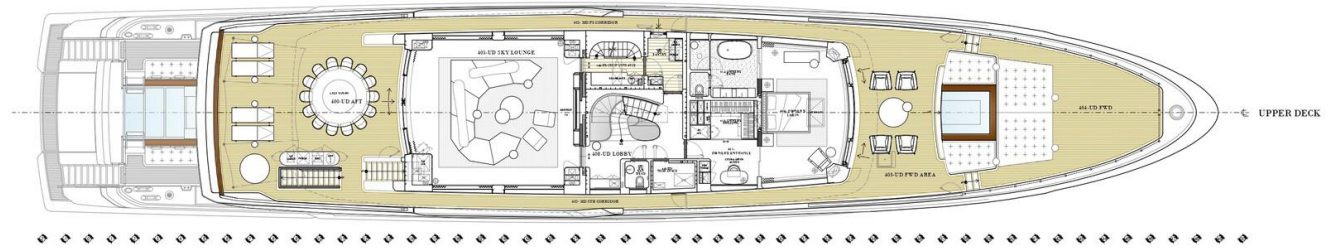

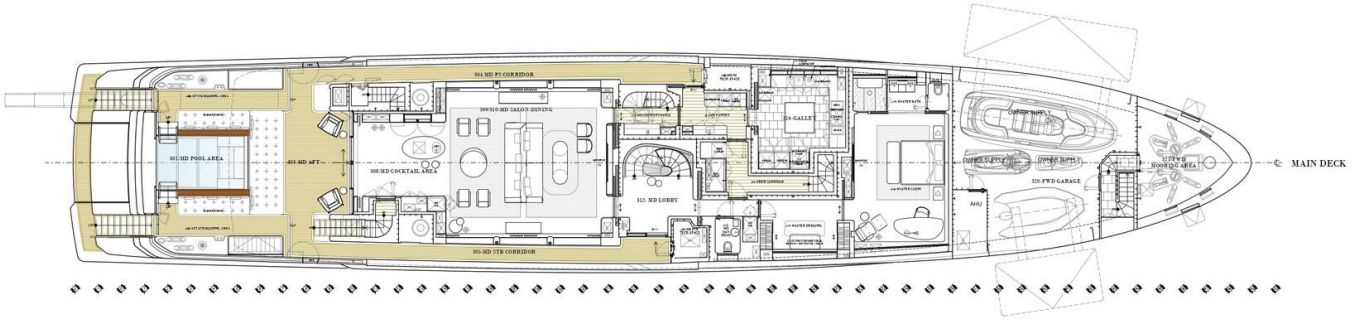

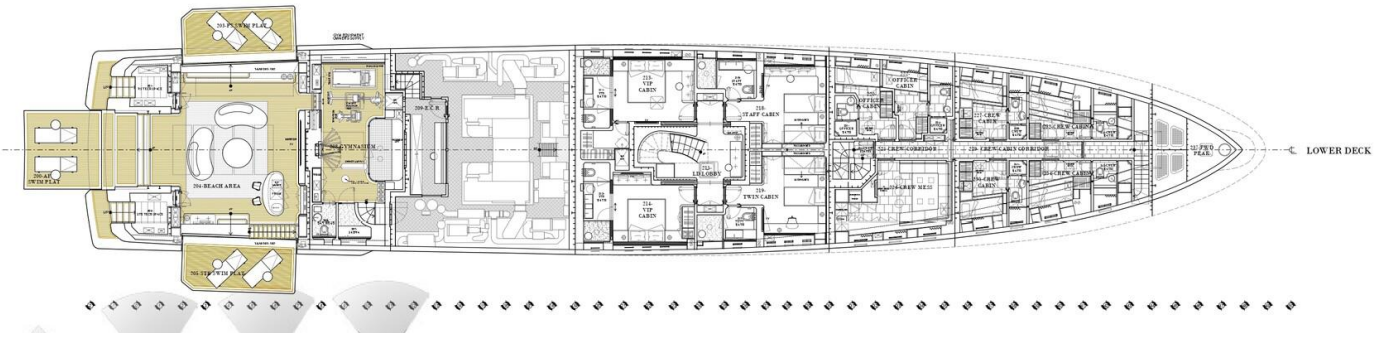

PEN MARINE SDN BHD (Co. No. 23640-X)
3A - 1 - 12 Straits Quay, Seri Tanjung Pinang,
Tanjung Tokong, 10470 Pulau Pinang, Malaysia.

info@penmarine.com
www.penmarine.com

Tel: +6012 488 0880
Tel: +6019 488 1188

PEN MARINE

1. MAIN CHARACTERISTICS

TYPE	Full Displacement Motor Yacht
BUILDER	Sanlorenzo
MODEL	57Steel
HULL NO.	152 #2
IMO NUMBER	9917476
MMSI NUMBER	319267900
NAVAL ARCHITECT	Sanlorenzo
EXTERIOR DESIGN	Zuccon International Project
INTERIOR DESIGN	Special Edition Piero Lissoni
YEAR	2023
CLASSIFICATION	Lloyd's Register (100 A1 SSC, Yacht, Mono, G6 LMC, UMS)
CONSTRUCTION	Steel Hull Aluminium Superstructure Teak Decks
CREW	Up to 12
FLAG	Cayman Islands
ENGINES	2 x 1,500 kW (2,012 Hp) Caterpillar 3512C DITA-SCAC
GT	1,050
NT	306
DISPLACEMENT	Approx. 913 tons fully loaded Approx. 790 tons light ship

2. DIMENSIONS

LOA	56.50m / 185'4"
LWL	54.50m / 178'10"
BEAM	10.95m / 35'11"
DRAFT	3.40m / 11'2" max

PEN MARINE

3. SPEED & RANGE UNDER POWER

MAXIMUM SPEED	16.50 knots
CRUISING SPEED	12.50 knots
ECONOMICAL SPEED	11.00 knots
RANGE	4,000nm at 11.00 knots

4. CAPACITIES

ACCOMMODATION	12 guests in 6 cabin(s)
CREW	12 crew in 7 cabin(s)
FUEL	82,000 litres / 21,662 US gallons
FRESH WATER	25,000 litres / 6,604 US gallons
LUBE OIL	3,200 litres / 845 US gallons
GREY WATER	6,000 litres / 1,585 US gallons
BLACK WATER	3,800 litres / 1,004 US gallons

5. ACCOMMODATION

Accommodation for up to 12 guests in 6 cabins and up to 12 crew

GUEST CABINS	1 x Master cabin
	1 x VIP cabin
	2 x Double cabins
	2 x Twin cabins
CREW CABINS	1 x Captain cabin
	6 x Crew cabins

PEN MARINE

6. MECHANICAL EQUIPMENT

ENGINES	2 x 1,500 kW (2,012 Hp) Caterpillar 3512C DITA-SCAC Diesel (@1,600 rpm)
ENGINE HOURS	Port: 2,820 hours as of 14th Jul 2025 Starboard: 2,819 hours as of 14th Jul 2025
GENERATORS	2 x 99 kW (133 Hp) Caterpillar C4 2 x 119 kW (160 Hp) Caterpillar C7
GENERATOR HOURS	Gen.1: 5,596 hours as of 14th Jul 2025 Gen.2: 5,819 hours as of 14th Jul 2025 Gen.3: 5,414 hours as of 14th Jul 2025 Gen.4: 5,897 hours as of 14th Jul 2025
EMERGENCY GENERATOR	1 x 86 kW (115 Hp) Caterpillar
EMERGENCY GEN. HOURS	39 hours as of 14th Jul 2025
STABILISERS	Naiad model 720
AIR CONDITIONING	Condaria Dometic 4 x 480,000 BTU / hour
GEARBOX	2 x Reintjes WAF 743
PROPULSION	Shaft
PROPELLERS	2 x Detra NiBrAl 5-blades, fixed pitch
STEERING SYSTEM	Opem sistemi 400 daNm
BOWTHRUSTER	125kW Schottel SST 110 FP
ELECTRICITY	400W/230W 50 Hz 3-phase + neutral (TN-S)
SHORE POWER	Input: 330-520W 40/70Hz Output: 400V AC 3-phase 50Hz Glendinning cablemaster CM-9
CONVERTERS	2 x ASEA 3-phase AC90LC-3
TRANSFORMERS	220V 50Hz > 110V 60Hz ASEA single phase
BATTERY SYSTEM	24V DC
BATTERY PACKS	5 x Starting 1 x Main and Aux

PEN MARINE

	1 x Emergency
	1 x Radio
	1 x Services
CHARGER	Mastervolt Mass charger 24-50
HYDRAULICS	AMS Telescopic mast
	Motomar Aft equipment
WATER MAKERS	2 x Idromar MC12 duplex 8,000 litres / day
WATER BOILER	3 x 300 Litres Gianneschi Ver3
TOILET SYSTEM	Jets EDGE M01 vacuum
SEWAGE SYSTEM	1 x Hamann HL cont plus 05 12,000 litres / day
	1 x Tecma grey water tank
FUEL FILTERS	2 x AFG Marine 1000 MAM+SENS
FUEL PURIFIER	2 x Alfa Laval MIB303
BILGES	1 x DVZ FSU500 Oil Chief 500 litres / hour

7. NAVIGATION EQUIPMENT

MAGNETIC COMPASS	C.Plath Jupiter
GYRO COMPASS	Sperry Marine
AUTOMATIC PILOT	Navia Navap
ECHO SOUNDER	Northern Solutions EMES60
RADAR	Wartsila Navi-Radar 4000
TRANSDUCER	Actisense
AIS	Cobham sailor 6280/6281
DGPS	Cobham sailor 65XX
CHART PLOTTER	Transas Navi-Sailor
NAVTEX	Cobham sailor 6390
WEATHER FAX	Airmar PB220WX
WIND INSTRUMENTS	Airmar PB220WX
DISPLAYS	5 x 19" IP65 Marine LCD

PEN MARINE

SEARCH LIGHTS	250W Cantalupi Xenon

8. COMMUNICATION EQUIPMENT

SATCOM	Cobham Sailor 1000 XTR KU
WI-FI	Meraki MR56 & MR86
VHF	Cobham sailor 7222
SSB	Cobham sailor 6300 MF/HF DSC
INTERCOMS	Creston
	Shure
	Meraki

9. DECK EQUIPMENT

AFT WARPING CAPSTANS	Opem Sistemi
ANCHOR WINDLASSES	Opem Sistemi
ANCHORS	Posidonia
ANCHOR CHAINS	2 x 165m of 22mm Posidonia
BOAT CRANE & DAVITS	2,500kg
PASSERELLE	Motomar
SIDE BOARDING LADDER	Marquipt
POOLS/JACUZZIS	On owners deck & main deck
WHIRPOOL PUMP	Hayward & Kripsol
AWNINGS	Aft upper deck
	Aft bridge deck
COVERS	Wheelhouse windshield suncover
	All exterior seating and tables
	Exposed equipment
UNDERWATER LIGHTS	Cantalupi EVO 160

PEN MARINE

10. ENTERTAINMENT EQUIPMENT

AV SYSTEMS	Denon
	Creston
	Kaleidescape
	Samsung
AUDIO	Sonos
	B&W
	K-Array
	Wisdom Audio
VIDEO	Sony Blu-Ray
	Samsung TVs
DJ BOOTH	Pioneer XDJ-RX3

11. GALLEY & LAUNDRY EQUIPMENT

GALLEY	2 x Miele ovens
	1 x Miele microwave
	2 x Miele fridges
	2 x Miele freezers
CREW	1 x Zanussi dishwasher
	1 x Zanussi microwave
	1 x Zanussi fridge
LAUNDRY	4 x Miele washing machines
	4 x Miele dryers
	1 x Steam roller

12. SAFETY & SECURITY EQUIPMENT

SAFETY	5 x Life rafts
	8 x Life rings

	1 x EPIRB
	2 x SART
	2 x Portable VHF GMDSS
	1 x Meteo receiver
	1 x AIS system
	1 x SSAS system
	1 x BNWAS system
SECURITY	Panasonic cameras
FIRE FIGHTING	Autronica fire detection system
	Water mist / sprinkler system
	Galley hood/duct system
	Portable extinguishers

13. TENDERS & WATERSPORTS EQUIPMENT

GUEST	1 x 7.20m Ribeye Ltd
RESCUE	1 x Narwhal SV-420
WATERSPORTS	6 x Cayago Seabobs FS5
	2 x SeaDoo Jet-Ski
	1 x Reverso Match 43/50 sailing dinghy
DIVING	12 x BCDs
	14 x Regulators
	14 x Dive cylinders

PEN MARINE

PEN MARINE SDN BHD (Co. No. 23640-X)
3A - 1 - 12 Straits Quay, Seri Tanjung Pinang,
Tanjung Tokong, 10470 Pulau Pinang, Malaysia.

info@penmarine.com
www.penmarine.com

Tel: +6012 488 0880
Tel: +6019 488 1188

PEN MARINE

PEN MARINE SDN BHD (Co. No. 23640-X)
3A - 1 - 12 Straits Quay, Seri Tanjung Pinang,
Tanjung Tokong, 10470 Pulau Pinang, Malaysia.

info@penmarine.com
www.penmarine.com

Tel: +6012 488 0880
Tel: +6019 488 1188

PEN MARINE

PEN MARINE SDN BHD (Co. No. 23640-X)
3A - 1 - 12 Straits Quay, Seri Tanjung Pinang,
Tanjung Tokong, 10470 Pulau Pinang, Malaysia.

info@penmarine.com
www.penmarine.com

Tel: +6012 488 0880
Tel: +6019 488 1188

PEN MARINE

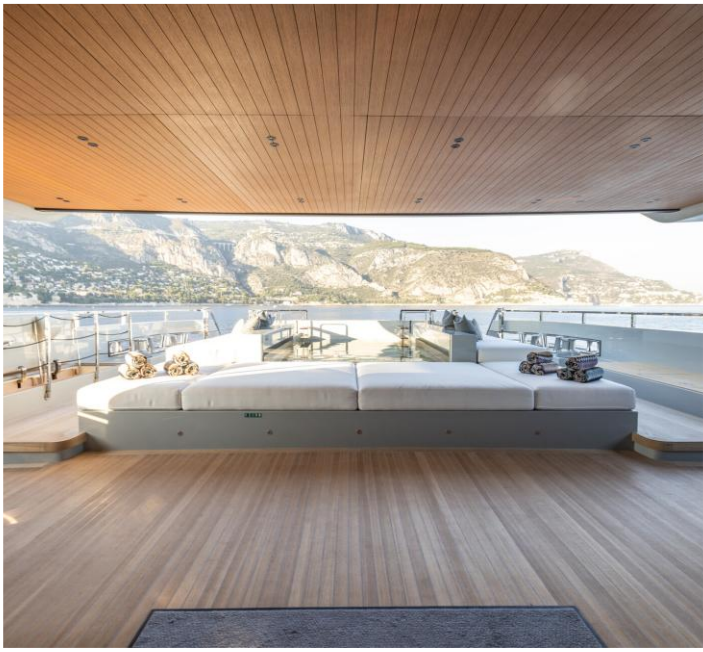

PEN MARINE SDN BHD (Co. No. 23640-X)
3A - 1 - 12 Straits Quay, Seri Tanjung Pinang,
Tanjung Tokong, 10470 Pulau Pinang, Malaysia.

info@penmarine.com
www.penmarine.com

Tel: +6012 488 0880
Tel: +6019 488 1188

PEN MARINE

PEN MARINE SDN BHD (Co. No. 23640-X)
3A - 1 - 12 Straits Quay, Seri Tanjung Pinang,
Tanjung Tokong, 10470 Pulau Pinang, Malaysia.

info@penmarine.com
www.penmarine.com

Tel: +6012 488 0880
Tel: +6019 488 1188

PEN MARINE

PEN MARINE SDN BHD (Co. No. 23640-X)
3A - 1 - 12 Straits Quay, Seri Tanjung Pinang,
Tanjung Tokong, 10470 Pulau Pinang, Malaysia.

info@penmarine.com
www.penmarine.com

Tel: +6012 488 0880
Tel: +6019 488 1188

PEN MARINE

PEN MARINE SDN BHD (Co. No. 23640-X)
3A - 1 - 12 Straits Quay, Seri Tanjung Pinang,
Tanjung Tokong, 10470 Pulau Pinang, Malaysia.

info@penmarine.com
www.penmarine.com

Tel: +6012 488 0880
Tel: +6019 488 1188

PEN MARINE

PEN MARINE SDN BHD (Co. No. 23640-X)
3A - 1 - 12 Straits Quay, Seri Tanjung Pinang,
Tanjung Tokong, 10470 Pulau Pinang, Malaysia.

info@penmarine.com
www.penmarine.com

Tel: +6012 488 0880
Tel: +6019 488 1188

PEN MARINE

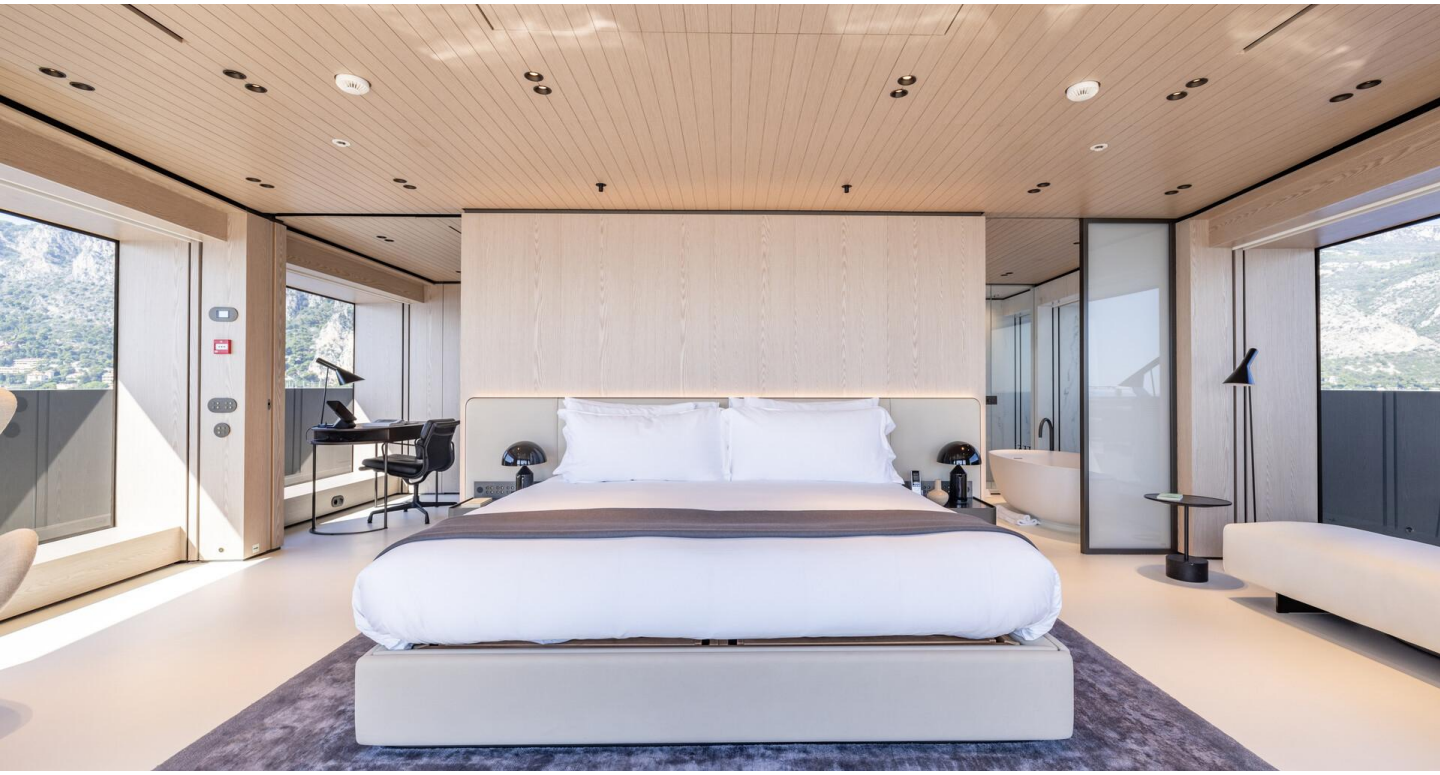

PEN MARINE SDN BHD (Co. No. 23640-X)
3A - 1 - 12 Straits Quay, Seri Tanjung Pinang,
Tanjung Tokong, 10470 Pulau Pinang, Malaysia.

info@penmarine.com
www.penmarine.com

Tel: +6012 488 0880
Tel: +6019 488 1188

PEN MARINE

PEN MARINE SDN BHD (Co. No. 23640-X)
3A - 1 - 12 Straits Quay, Seri Tanjung Pinang,
Tanjung Tokong, 10470 Pulau Pinang, Malaysia.

info@penmarine.com
www.penmarine.com

Tel: +6012 488 0880
Tel: +6019 488 1188

PEN MARINE

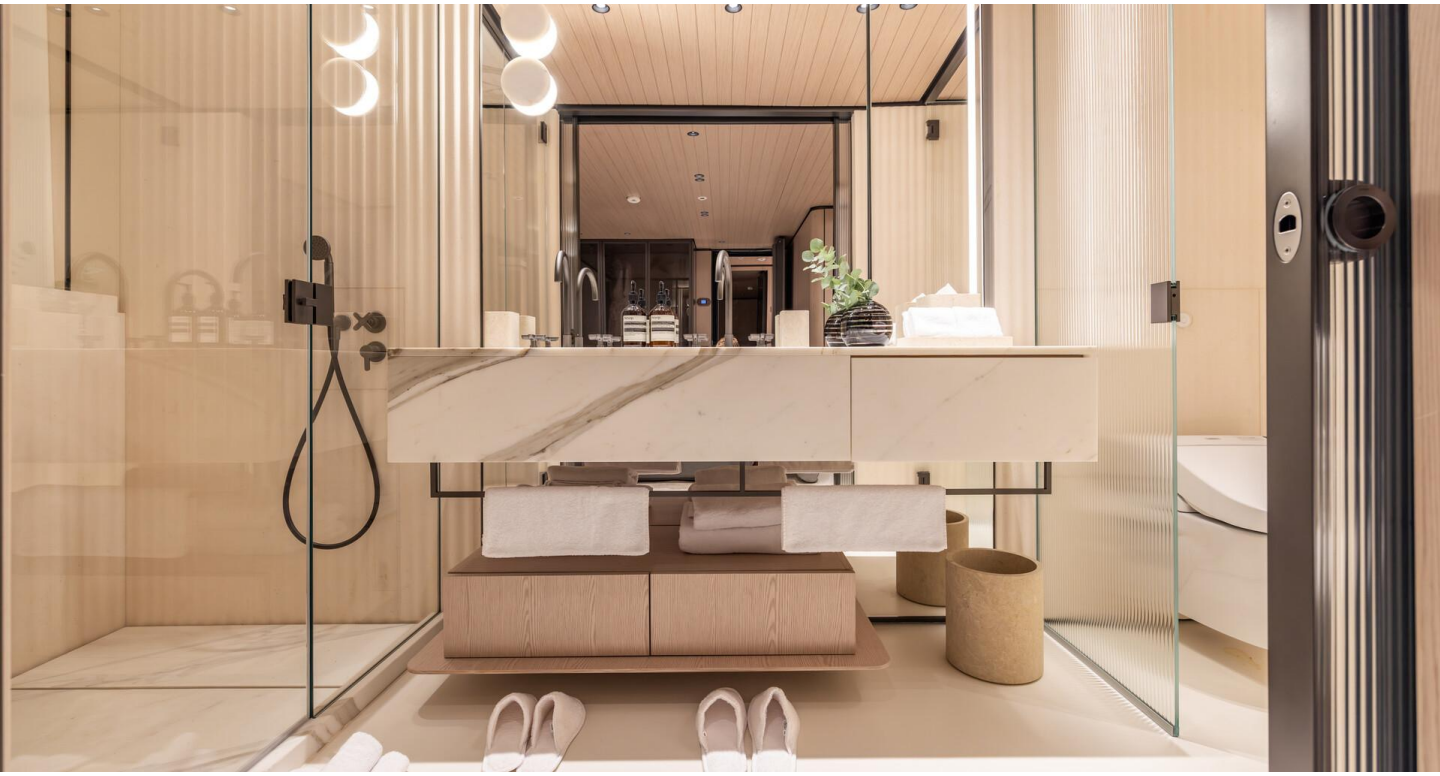

PEN MARINE SDN BHD (Co. No. 23640-X)
3A - 1 - 12 Straits Quay, Seri Tanjung Pinang,
Tanjung Tokong, 10470 Pulau Pinang, Malaysia.

info@penmarine.com
www.penmarine.com

Tel: +6012 488 0880
Tel: +6019 488 1188

PEN MARINE

PEN MARINE SDN BHD (Co. No. 23640-X)
3A - 1 - 12 Straits Quay, Seri Tanjung Pinang,
Tanjung Tokong, 10470 Pulau Pinang, Malaysia.

info@penmarine.com
www.penmarine.com

Tel: +6012 488 0880
Tel: +6019 488 1188

PEN MARINE

PEN MARINE SDN BHD (Co. No. 23640-X)
3A - 1 - 12 Straits Quay, Seri Tanjung Pinang,
Tanjung Tokong, 10470 Pulau Pinang, Malaysia.

info@penmarine.com
www.penmarine.com

Tel: +6012 488 0880
Tel: +6019 488 1188

PEN MARINE

PEN MARINE SDN BHD (Co. No. 23640-X)
3A - 1 - 12 Straits Quay, Seri Tanjung Pinang,
Tanjung Tokong, 10470 Pulau Pinang, Malaysia.

info@penmarine.com
www.penmarine.com

Tel: +6012 488 0880
Tel: +6019 488 1188

PEN MARINE

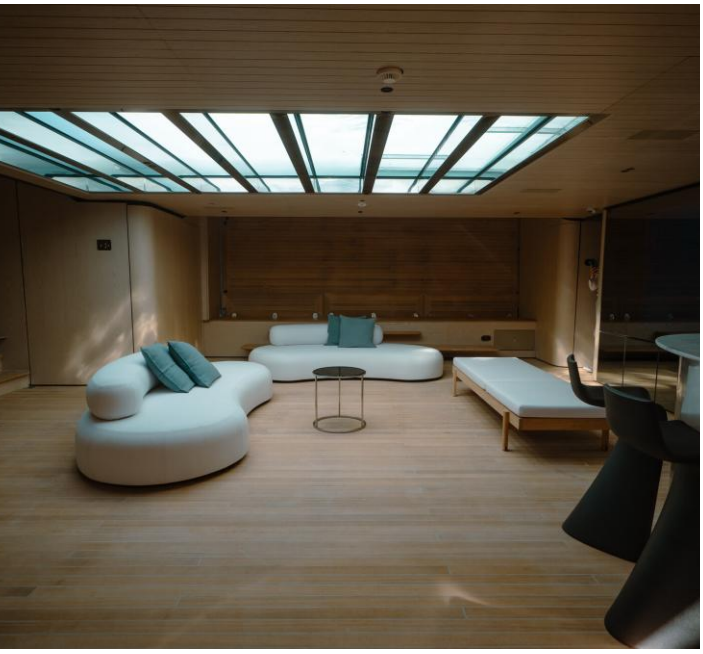

PEN MARINE SDN BHD (Co. No. 23640-X)
3A - 1 - 12 Straits Quay, Seri Tanjung Pinang,
Tanjung Tokong, 10470 Pulau Pinang, Malaysia.

info@penmarine.com
www.penmarine.com

Tel: +6012 488 0880
Tel: +6019 488 1188

PEN MARINE

PEN MARINE SDN BHD (Co. No. 23640-X)
3A - 1 - 12 Straits Quay, Seri Tanjung Pinang,
Tanjung Tokong, 10470 Pulau Pinang, Malaysia.

info@penmarine.com
www.penmarine.com

Tel: +6012 488 0880
Tel: +6019 488 1188

PEN MARINE

PEN MARINE SDN. BHD. IS THE REGISTERED AGENT OF THE
LANGKAWI INTERNATIONAL YACHT REGISTRY (LIYR)

New Yacht Registration (Private & Commercial), Entity Registration, Ownership Transfer, Yacht Name Change, Annual Tonnage Renewal, Deletion Certificate

PEN MARINE SDN BHD (Co. No. 23640-X)
3A - 1 - 12 Straits Quay, Seri Tanjung Pinang,
Tanjung Tokong, 10470 Pulau Pinang, Malaysia.

info@penmarine.com
www.penmarine.com

Tel: +6012 488 0880
Tel: +6019 488 1188

PEN MARINE

MALAYSIA • THAILAND • SINGAPORE • INDONESIA • CHINA

This document is not contractual. Any information provided by the company on their website, brochure and any other related documentation is provided in good faith and offered for information purposed only and the company do not make any representation, warrant or assume any legal liability or responsibility whatsoever, express or implied, for the accuracy, adequacy, validity, reliability, availability, completeness or usefulness of any information and/or images displayed. Yacht inventory, sales and / or charter prices, and any other specifications are subject to changes at any time without prior notice. None of the text and/or image used in this brochure may be reproduced without written consent from the company.